

Blue Dream

Lab ID: 231114-700-BIOP(2)-2

METRC Batch: ; METRC Sample:
Sample ID: 2311PHS1390.4211
Strain: Blue Dream
Matrix: Plant
Type: Flower - Cured
Sample Size: ; Batch:

Produced:
Collected:
Received:
Completed: 11/15/2023
Batch#:



Summary

Test	Date Tested	Result
Batch		Pass
Cannabinoids	11/15/2023	Pass

Cannabinoids

Pass

21.154%	ND	21.503%
Total THC	Total CBD	Total Cannabinoids

Analyte	LOD	LOQ	Results	Results
	mg/g	mg/g	%	mg/g
THCa	0.01	0.01	23.790	237.90
Δ9-THC	0.01	0.01	0.290	2.90
Δ8-THC	0.01	0.01	ND	ND
THCVa	0.01	0.10	0.097	0.97
THCV	0.01	0.10	ND	ND
CBDa	0.01	0.01	ND	ND
CBD	0.01	0.01	ND	ND
CBDVa	0.01	0.10	ND	ND
CBDV	0.01	0.10	ND	ND
CBN	0.01	0.10	ND	ND
CBGa	0.01	0.10	0.301	3.01
CBG	0.01	0.10	ND	ND
CBC	0.01	0.10	ND	ND
(6aR,9S)-d10-THC	0.01	0.01	ND	ND
(6aR,9R)-d10-THC	0.01	0.01	ND	ND
Total THC			21.154	211.540
Total CBD			ND	ND
Total			24.478	244.78

Notes:

Total THC = (THCa * 0.877) + Δ9-THC; Total CBD = (CBDa * 0.877) + CBD
LOQ = Limit of Quantitation; The reported result is based on a sample weight with the applicable moisture content for that sample; Unless otherwise stated all quality control samples performed within specifications established by the Laboratory. Cannabinoids: UHPLC, PDA, SOP 6.0, 16 CCR §5724 Microbial: qPCR, SOP 6.05, 16 CCR §5720 Foreign Material: SOP 2.02 16 CCR §5722, %H2O and WA: Moisture Balance, Rotronic, SOP 6.07 §5717



RKeledjian

Raquel Keledjian
Lab Director
11/15/2023

Confident Cannabis
All Rights Reserved
support@confidentcannabis.com
(866) 506-5866
www.confidentcannabis.com



Garry Peyton

Lab ID: 231204-700-BIOP-3

METRC Batch: ; METRC Sample:
Sample ID: 2312PHS1449.4468

Strain: Garry Peyton

Matrix: Plant

Type: Flower - Cured

Sample Size: ; Batch:

Produced:

Collected:

Received: 12/04/2023

Completed: 12/06/2023

Batch#:



Summary

Test

Date Tested

Result

Cannabinoids

Pass

18.962%	ND	19.575%
Total THC	Total CBD	Total Cannabinoids

Analyte	LOD	LOQ	Results	Results
	mg/g	mg/g	%	mg/g
THCa	0.01	0.01	21.355	213.55
Δ9-THC	0.01	0.01	0.234	2.34
Δ8-THC	0.01	0.01	ND	ND
THCVa	0.01	0.10	0.137	1.37
THCV	0.01	0.10	ND	ND
CBDa	0.01	0.01	ND	ND
CBD	0.01	0.01	ND	ND
CBDVa	0.01	0.10	ND	ND
CBDV	0.01	0.10	ND	ND
CBN	0.01	0.10	ND	ND
CBGa	0.01	0.10	0.562	5.62
CBG	0.01	0.10	ND	ND
CBC	0.01	0.10	ND	ND
(6aR,9S)-d10-THC	0.01	0.01	ND	ND
(6aR,9R)-d10-THC	0.01	0.01	ND	ND
Total THC			18.962	189.620
Total CBD			ND	ND
Total			22.288	222.88

Notes:

Total THC = (THCa * 0.877) + Δ9-THC; Total CBD = (CBDa * 0.877) + CBD

LOQ = Limit of Quantitation; The reported result is based on a sample weight with the applicable moisture content for that sample; Unless otherwise stated all quality control samples performed within specifications established by the Laboratory. Cannabinoids: UHPLC, PDA, SOP 6.0, 16 CCR §5724 Microbial: qPCR, SOP 6.05, 16 CCR §5720 Foreign Material: SOP 2.02 16 CCR §5722, %H2O and WA: Moisture Balance, Rotronic, SOP 6.07 §5717



Rkeledj

Raquel Keledjian
Lab Director
12/06/2023

Confident LIMS
All Rights Reserved
coa.support@confidentlims.com
(866) 506-5866
www.confidentlims.com



Attend all LQC samples performed and met in accordance with 16 CCR sec. 5730. This product has been tested by PH Solutions using valid testing methodologies and a quality system as required by state law. Values reported relate only to the product tested. PH Solutions makes no claims as to the efficacy, safety or other risks associated with any detected or non-detected levels of any compounds reported herein. This Certificate shall not be reproduced except in full, without the written approval of PH Solutions. Certified by Lab Director Dr. Raquel Keledjian

Modified Grape

Lab ID: 231013-693-QCSC-5

METRC Batch: ; METRC Sample:
Sample ID: 2310PHS1272.3682
Strain: Modified Grape
Matrix: Plant
Type: Flower - Cured
Sample Size: ; Batch:

Produced:
Collected:
Received: 10/19/2023
Completed: 10/20/2023
Batch#:



Summary

Test	Date Tested	Result
Batch		Pass
Cannabinoids	10/16/2023	Pass
Heavy Metals	10/20/2023	Pass

Cannabinoids

Pass

26.008%	ND	28.973%
Total THC	Total CBD	Total Cannabinoids

Analyte	LOD	LOQ	Results	Results
	mg/g	mg/g	%	mg/g
THCa	0.01	0.01	29.503	295.03
Δ9-THC	0.01	0.01	0.134	1.34
Δ8-THC	0.01	0.01	ND	ND
THCVa	0.01	0.10	0.191	1.91
THCV	0.01	0.10	ND	ND
CBDa	0.01	0.01	ND	ND
CBD	0.01	0.01	ND	ND
CBDVa	0.01	0.10	ND	ND
CBDV	0.01	0.10	ND	ND
CBN	0.01	0.10	ND	ND
CBGa	0.01	0.10	3.190	31.90
CBG	0.01	0.10	ND	ND
CBC	0.01	0.10	ND	ND
(6aR,9S)-d10-THC	0.01	0.01	ND	ND
(6aR,9R)-d10-THC	0.01	0.01	ND	ND
Total THC			26.008	260.080
Total CBD			ND	ND
Total			33.018	330.18

Notes:

Total THC = (THCa * 0.877) + Δ9-THC; Total CBD = (CBDa * 0.877) + CBD
 LOQ = Limit of Quantitation; The reported result is based on a sample weight with the applicable moisture content for that sample; Unless otherwise stated all quality control samples performed within specifications established by the Laboratory. Cannabinoids: UHPLC, PDA, SOP 6.0, 16 CCR §5724 Microbial: qPCR, SOP 6.05, 16 CCR §5720 Foreign Material: SOP 2.02 16 CCR §5722, %H2O and WA: Moisture Balance, Rotronic, SOP 6.07 §5717



Rkeledj

Raquel Keledjian
Lab Director
10/20/2023

Confident Cannabis
All Rights Reserved
support@confidentcannabis.com
(866) 506-5866
www.confidentcannabis.com



Modified Grape

Lab ID: 231013-693-QCSC-5

METRC Batch: ; METRC Sample:
Sample ID: 2310PHS1272.3682
Strain: Modified Grape
Matrix: Plant
Type: Flower - Cured
Sample Size: ; Batch:

Produced:
Collected:
Received: 10/19/2023
Completed: 10/20/2023
Batch#:

Heavy Metals

Pass

Analyte	LOD	LOQ	Limit	Results	Status
	µg/g	µg/g	µg/g	µg/g	
Arsenic	0.0167	0.05	0.2	ND	Pass
Cadmium	0.0167	0.05	0.2	<LOQ	Pass
Lead	0.0167	0.05	0.5	0.05	Pass
Mercury	0.0167	0.05	0.1	ND	Pass

Date Tested: 10/20/2023

LOQ = Limit of Quantitation; The reported result is based on a sample weight with the applicable moisture content for that sample; Unless otherwise stated all quality control samples performed within specifications established by the Laboratory. Analyzed by ICPMS SOP 6.06, 16 CCR § 5723



Rkeledjian

Raquel Keledjian
Lab Director
10/20/2023

Confident Cannabis
All Rights Reserved
support@confidentcannabis.com
(866) 506-5866
www.confidentcannabis.com



Attest all LQC samples performed and met in accordance with 16 CCR sec. 5730. This product has been tested by PH Solutions using valid testing methodologies and a quality system as required by state law. Values reported relate only to the product tested. PH Solutions makes no claims as to the efficacy, safety or other risks associated with any detected or non-detected levels of any compounds reported herein. This Certificate shall not be reproduced except in full, without the written approval of PH Solutions. Certified by Lab Director Dr. Raquel Keledjian

Obama Runtz 10/4

Lab ID: 231006-693-QCSC-3

METRC Batch: ; METRC Sample:
Sample ID: 2310PHS1248.3584
Strain: Obama Runtz 10/4
Matrix: Plant
Type: Flower - Cured
Sample Size: ; Batch:

Produced:
Collected:
Received: 10/09/2023
Completed: 10/10/2023
Batch#:

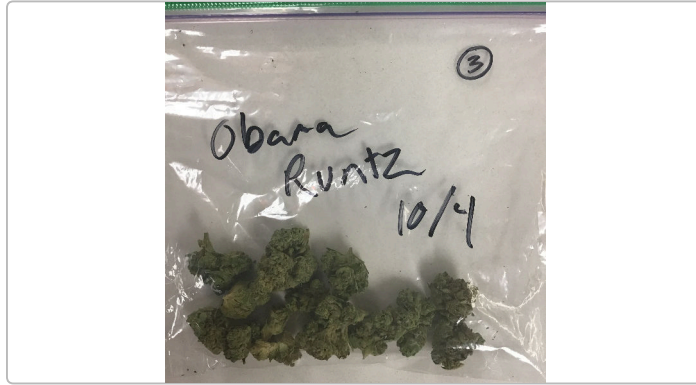

Summary

Test	Date Tested	Result
Batch		Pass
Cannabinoids	10/09/2023	Pass
Heavy Metals	10/10/2023	Pass

Cannabinoids

Pass

27.420%	ND	28.040%
Total THC	Total CBD	Total Cannabinoids

Analyte	LOD	LOQ	Results	Results
	mg/g	mg/g	%	mg/g
THCa	0.01	0.01	31.009	310.09
Δ9-THC	0.01	0.01	0.225	2.25
Δ8-THC	0.01	0.01	ND	ND
THCVa	0.01	0.10	0.155	1.55
THCV	0.01	0.10	ND	ND
CBDa	0.01	0.01	ND	ND
CBD	0.01	0.01	ND	ND
CBDVa	0.01	0.10	ND	ND
CBDV	0.01	0.10	ND	ND
CBN	0.01	0.10	ND	ND
CBGa	0.01	0.10	0.552	5.52
CBG	0.01	0.10	ND	ND
CBC	0.01	0.10	ND	ND
(6aR,9S)-d10-THC	0.01	0.01	ND	ND
(6aR,9R)-d10-THC	0.01	0.01	ND	ND
Total THC			27.420	274.200
Total CBD			ND	ND
Total			31.941	319.41

Notes:

Total THC = (THCa * 0.877) + Δ9-THC; Total CBD = (CBDa * 0.877) + CBD
 LOQ = Limit of Quantitation; The reported result is based on a sample weight with the applicable moisture content for that sample; Unless otherwise stated all quality control samples performed within specifications established by the Laboratory. Cannabinoids: UHPLC, PDA, SOP 6.0, 16 CCR §5724 Microbial: qPCR, SOP 6.05, 16 CCR §5720 Foreign Material: SOP 2.02 16 CCR §5722, %H2O and WA: Moisture Balance, Rotronic, SOP 6.07 §5717



RKeledjian

Raquel Keledjian
Lab Director
10/10/2023

Confident Cannabis
All Rights Reserved
support@confidentcannabis.com
(866) 506-5866
www.confidentcannabis.com



Obama Runtz 10/4

Lab ID: 231006-693-QCSC-3

METRC Batch: ; METRC Sample:
Sample ID: 2310PHS1248.3584
Strain: Obama Runtz 10/4
Matrix: Plant
Type: Flower - Cured
Sample Size: ; Batch:

Produced:
Collected:
Received: 10/09/2023
Completed: 10/10/2023
Batch#:

Producer
QCSC LLC
Lic. #
742 W Ave
Lancaster, CA 93534

Heavy Metals

Pass

Analyte	LOD	LOQ	Limit	Results	Status
	µg/g	µg/g	µg/g	µg/g	
Arsenic	0.0167	0.05	0.2	<LOQ	Pass
Cadmium	0.0167	0.05	0.2	0.09	Pass
Lead	0.0167	0.05	0.5	0.07	Pass
Mercury	0.0167	0.05	0.1	<LOQ	Pass

Date Tested: 10/10/2023

LOQ = Limit of Quantitation; The reported result is based on a sample weight with the applicable moisture content for that sample; Unless otherwise stated all quality control samples performed within specifications established by the Laboratory. Analyzed by ICPMS SOP 6.06, 16 CCR § 5723



Rkeledjian

Raquel Keledjian
Lab Director
10/10/2023

Confident Cannabis
All Rights Reserved
support@confidentcannabis.com
(866) 506-5866
www.confidentcannabis.com



Attest all LQC samples performed and met in accordance with 16 CCR sec. 5730. This product has been tested by PH Solutions using valid testing methodologies and a quality system as required by state law. Values reported relate only to the product tested. PH Solutions makes no claims as to the efficacy, safety or other risks associated with any detected or non-detected levels of any compounds reported herein. This Certificate shall not be reproduced except in full, without the written approval of PH Solutions. Certified by Lab Director Dr. Raquel Keledjian

Tropicana Cherry

Lab ID: 231114-700-BIOP(2)-1

METRC Batch: ; METRC Sample:
Sample ID: 2311PHS1390.4210
Strain: Tropicana Cherry
Matrix: Plant
Type: Flower - Cured
Sample Size: ; Batch:

Produced:
Collected:
Received:
Completed: 11/15/2023
Batch#:



Summary

Test	Date Tested	Result
Batch		Pass
Cannabinoids	11/15/2023	Pass

Cannabinoids

Pass

22.700%	ND	24.111%
Total THC	Total CBD	Total Cannabinoids

Analyte	LOD	LOQ	Results	
			mg/g	%
THCa	0.01	0.01	25.771	257.71
Δ9-THC	0.01	0.01	0.099	0.99
Δ8-THC	0.01	0.01	ND	ND
THCVa	0.01	0.10	0.307	3.07
THCV	0.01	0.10	ND	ND
CBDa	0.01	0.01	ND	ND
CBD	0.01	0.01	ND	ND
CBDVa	0.01	0.10	ND	ND
CBDV	0.01	0.10	ND	ND
CBN	0.01	0.10	ND	ND
CBGa	0.01	0.10	1.302	13.02
CBG	0.01	0.10	ND	ND
CBC	0.01	0.10	ND	ND
(6aR,9S)-d10-THC	0.01	0.01	ND	ND
(6aR,9R)-d10-THC	0.01	0.01	ND	ND
Total THC			22.700	227.000
Total CBD			ND	ND
Total			27.479	274.79

Notes:

Total THC = (THCa * 0.877) + Δ9-THC; Total CBD = (CBDa * 0.877) + CBD
 LOQ = Limit of Quantitation; The reported result is based on a sample weight with the applicable moisture content for that sample; Unless otherwise stated all quality control samples performed within specifications established by the Laboratory. Cannabinoids: UHPLC, PDA, SOP 6.0, 16 CCR §5724 Microbial: qPCR, SOP 6.05, 16 CCR §5720 Foreign Material: SOP 2.02 16 CCR §5722, %H2O and WA: Moisture Balance, Rotronic, SOP 6.07 §5717



RKeledjian

Raquel Keledjian
Lab Director
11/15/2023

Confident Cannabis
All Rights Reserved
support@confidentcannabis.com
(866) 506-5866
www.confidentcannabis.com



Indoor Shake

Lab ID: 230809-677-TN-8

METRC Batch: ; METRC Sample:

Sample ID: 2308PHS0997.2770

Strain: Indoor Shake

Matrix: Plant

Type: Trim

Sample Size: ; Batch:

Produced:

Collected:

Received:

Completed: 08/11/2023

Batch#:



Summary

Test	Date Tested	Result
Batch		Pass
Cannabinoids	08/11/2023	Pass

Cannabinoids

Pass

17.808%	ND	18.326%
Total THC	Total CBD	Total Cannabinoids

Analyte	LOD	LOQ	Results	Results
	mg/g	mg/g	%	mg/g
THCa	0.01	0.01	18.784	187.84
Δ9-THC	0.01	0.01	ND	ND
Δ8-THC	0.01	0.01	1.334	13.34
THCVa	0.01	0.10	0.152	1.52
THCV	0.01	0.10	ND	ND
CBDa	0.01	0.01	ND	ND
CBD	0.01	0.01	ND	ND
CBDVa	0.01	0.10	ND	ND
CBDV	0.01	0.10	ND	ND
CBN	0.01	0.10	ND	ND
CBGa	0.01	0.10	0.439	4.39
CBG	0.01	0.10	ND	ND
CBC	0.01	0.10	ND	ND
(6aR,9S)-d10-THC	0.01	0.01	ND	ND
(6aR,9R)-d10-THC	0.01	0.01	ND	ND
Total THC			17.808	178.080
Total CBD			ND	ND
Total			20.709	207.09

Notes:

Total THC = (THCa * 0.877) + Δ9-THC; Total CBD = (CBDa * 0.877) + CBD

LOQ = Limit of Quantitation; The reported result is based on a sample weight with the applicable moisture content for that sample; Unless otherwise stated all quality control samples performed within specifications established by the Laboratory. Cannabinoids: UHPLC, PDA, SOP 6.0, 16 CCR §5724 Microbial: qPCR, SOP 6.05, 16 CCR §5720 Foreign Material: SOP 2.02 16 CCR §5722, %H2O and WA: Moisture Balance, Rotronic, SOP 6.07 §5717



R. Keledjian

Raquel Keledjian
Lab Director
08/11/2023

Confident Cannabis
All Rights Reserved
support@confidentcannabis.com
(866) 506-5866
www.confidentcannabis.com



Attend all LQC samples performed and met in accordance with 16 CCR sec. 5730. This product has been tested by PH Solutions using valid testing methodologies and a quality system as required by state law. Values reported relate only to the product tested. PH Solutions makes no claims as to the efficacy, safety or other risks associated with any detected or non-detected levels of any compounds reported herein. This Certificate shall not be reproduced except in full, without the written approval of PH Solutions. Certified by Lab Director Dr. Raquel Keledjian



GO NORTH HEMP

Sample 614-062223-050

Gary Payton

Sample Submitted: 06-22-2023; Report Date: 06-27-2023

Gary Payton

Plant Material: Flower

Chromatogram

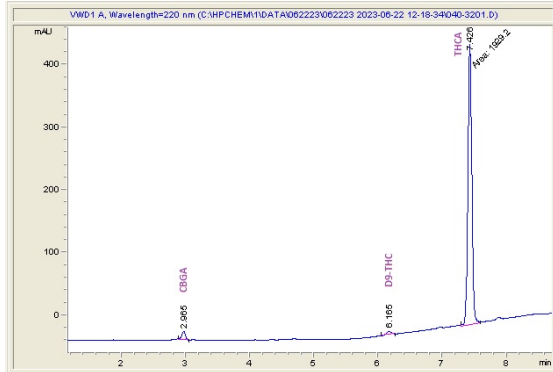

Cannabinoid Profile

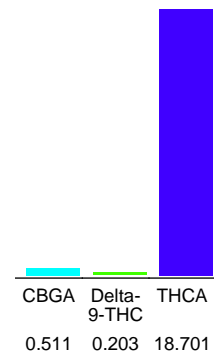

Cannabinoid Profile by HPLC

0.20%
Delta-9-THC

0.00%
CBD

19.42%
Total Cannabinoids

Cannabinoid	% wt	mg/g
CBGA	0.511	5.11
Delta-9-THC	0.203	2.03
THCA	18.7	187.01
Total Cannabinoids	19.42	194.1
Calculated Total THC	16.60	166.04
Calculated CBD Yield	0.00	0.00
Calculated Total THC = Delta-9-THC + 0.877 * THCA		
Calculated Maximum CBD Yield = CBD + 0.877 * CBDA		

Marin Analytics, LLC
250 Bel Marin Keys Blvd, Suite D4
Novato, CA 94949
833-321-TEST / info@marinanalytics.com

Sara Biancalana
Sara Biancalana
Chief Scientist

This sample has been tested by Marin Analytics, LLC using valid testing methodologies and a quality system. Values reported relate only to the sample tested. Marin Analytics, LLC makes no claims as to the efficacy, safety, or other risks associated with any detected or non-detected levels of any compounds reported herein. This Certificate shall not be reproduced except in full without the written approval of Marin Analytics, LLC. Copyright 2023 Marin Analytics, LLC All Rights Reserved.

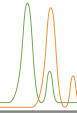

GO NORTH HEMP

Sample 614-062223-052

Exotic Kush Mintz

Sample Submitted: 06-22-2023; Report Date: 06-27-2023

Exotic Kush Mintz

Plant Material: Flower

Chromatogram

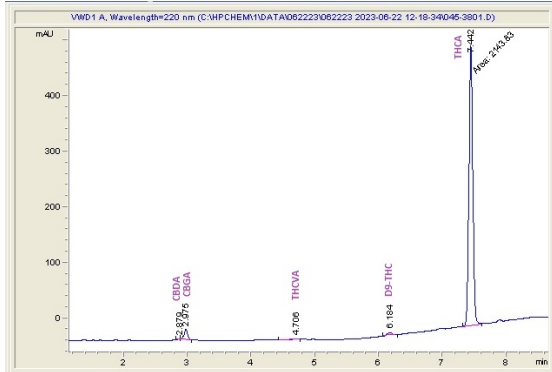

Cannabinoid Profile

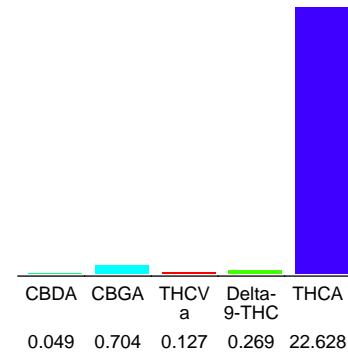

Cannabinoid Profile by HPLC

0.27%
Delta-9-THC

0.00%
CBD

23.78%
Total Cannabinoids

Cannabinoid	% wt	mg/g
CBDA	0.049	0.49
CBGA	0.704	7.04
THCVa	0.127	1.27
Delta-9-THC	0.269	2.69
THCA	22.63	226.28
Total Cannabinoids	23.78	237.8
Calculated Total THC	20.11	201.14
Calculated CBD Yield	0.04	0.43

Calculated Total THC = Delta-9-THC + 0.877 * THCA
Calculated Maximum CBD Yield = CBD + 0.877 * CBDA

Marin Analytics, LLC
250 Bel Marin Keys Blvd, Suite D4
Novato, CA 94949
833-321-TEST / info@marinanalytics.com

Sara Biancalana
Sara Biancalana
Chief Scientist

This sample has been tested by Marin Analytics, LLC using valid testing methodologies and a quality system. Values reported relate only to the sample tested. Marin Analytics, LLC makes no claims as to the efficacy, safety, or other risks associated with any detected or non-detected levels of any compounds reported herein. This Certificate shall not be reproduced except in full without the written approval of Marin Analytics, LLC. Copyright 2023 Marin Analytics, LLC All Rights Reserved.

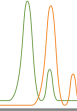

GO NORTH HEMP

Sample 614-062623-025

Lemon Cherry Gelato

Sample Submitted: 06-26-2023; Report Date: 06-28-2023

Exotic Lemon Cherry Gelato THC-A Hemp

Plant Material: Flower

Chromatogram

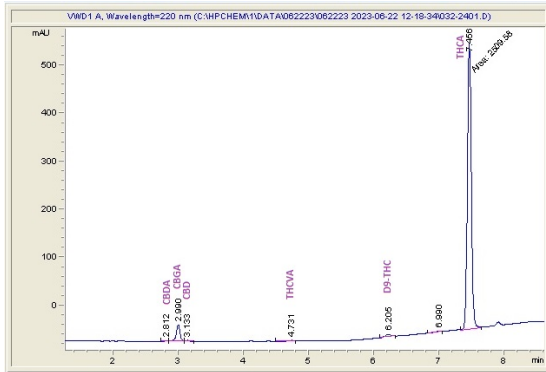

Cannabinoid Profile

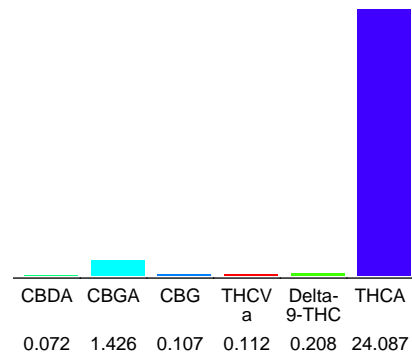

Cannabinoid Profile by HPLC

0.21%

Delta-9-THC

0.00%

CBD

26.01%

Total Cannabinoids

Cannabinoid	% wt	mg/g
CBDA	0.072	0.72
CBGA	1.426	14.26
CBG	0.107	1.07
THCVa	0.112	1.12
Delta-9-THC	0.208	2.08
THCA	24.09	240.87
Total Cannabinoids	26.01	260.1
Calculated Total THC	21.33	213.32
Calculated CBD Yield	0.06	0.63

Calculated Total THC = Delta-9-THC + 0.877 * THCA

Calculated Maximum CBD Yield = CBD + 0.877 * CBDA

Marin Analytics, LLC

250 Bel Marin Keys Blvd, Suite D4
Novato, CA 94949

833-321-TEST / info@marinanalytics.com

Sara Biancalana
Chief Scientist

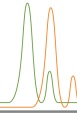

GO NORTH HEMP

Sample 614-062623-016

Wedding Crasher

Sample Submitted: 06-26-2023; Report Date: 06-28-2023

Exotic Wedding Crasher THC-A Hemp

Plant Material: Flower

Chromatogram

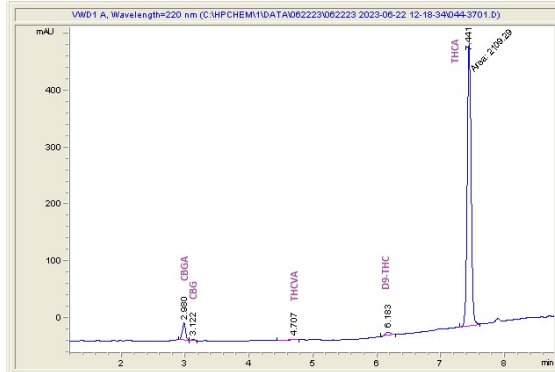

Cannabinoid Profile

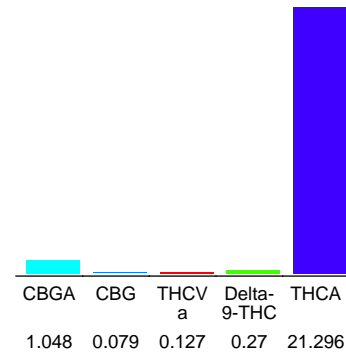

Cannabinoid Profile by HPLC

0.27%

Delta-9-THC

0.00%

CBD

22.82%

Total Cannabinoids

Cannabinoid	% wt	mg/g
CBGA	1.048	10.48
CBG	0.079	0.79
THCVa	0.127	1.27
Delta-9-THC	0.27	2.7
THCA	21.3	212.96
Total Cannabinoids	22.82	228.2
Calculated Total THC	18.95	189.47
Calculated CBD Yield	0.00	0.00

Calculated Total THC = Delta-9-THC + 0.877 * THCA
Calculated Maximum CBD Yield = CBD + 0.877 * CBDA

Marin Analytics, LLC

250 Bel Marin Keys Blvd, Suite D4
Novato, CA 94949

833-321-TEST / info@marinanalytics.com

Sara Biancalana
Chief Scientist

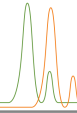

GO NORTH HEMP

Sample 614-082223-082

White Truffle

Sample Submitted: 08-22-2023; Report Date: 08-28-2023

White Truffle THC-A Hemp

Plant Material: Flower

Chromatogram

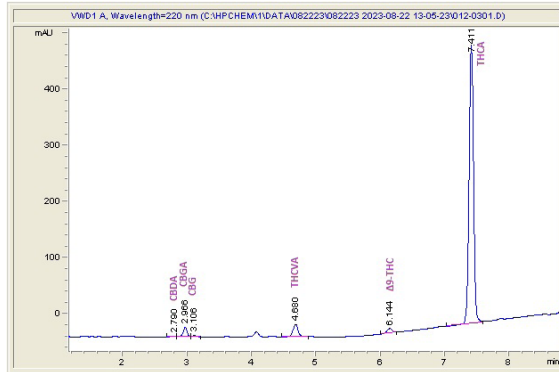

Cannabinoid Profile

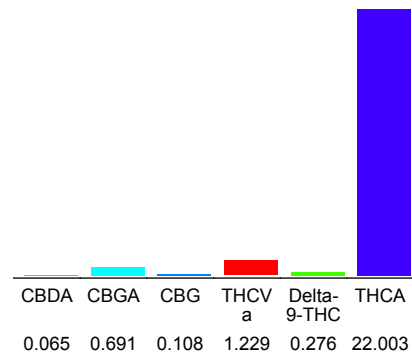

Cannabinoid Profile by HPLC

0.28%
Delta-9-THC

0.00%
CBD

24.37%
Total Cannabinoids

Cannabinoid	% wt	mg/g
CBDA	0.065	0.65
CBGA	0.691	6.91
CBG	0.108	1.08
THCVa	1.229	12.29
Delta-9-THC	0.276	2.76
THCA	22.0	220.03
Total Cannabinoids	24.37	243.7
Calculated Total THC	19.57	195.73
Calculated CBD Yield	0.06	0.57

Calculated Total THC = Delta-9-THC + 0.877 * THCA

Calculated Maximum CBD Yield = CBD + 0.877 * CBDA

Marin Analytics, LLC
250 Bel Marin Keys Blvd, Suite D4
Novato, CA 94949

833-321-TEST / info@marinanalytics.com

Sara Biancalana
Sara Biancalana
Chief Scientist

This sample has been tested by Marin Analytics, LLC using valid testing methodologies and a quality system. Values reported relate only to the sample tested. Marin Analytics, LLC makes no claims as to the efficacy, safety, or other risks associated with any detected or non-detected levels of any compounds reported herein. This Certificate shall not be reproduced except in full without the written approval of Marin Analytics, LLC. Copyright 2023 Marin Analytics, LLC All Rights Reserved.